

Patient report

Bio-Rad DATE: 12/02/2018
D-10 TIME: 10:11 AM
S/N: #DJ4I016123 Software version: 4.20-2
Sample ID: 10367161
Injection date 12/02/2018 09:50 AM
Injection #: 16 Method: HbA1c
Rack #: --- Rack position: 10

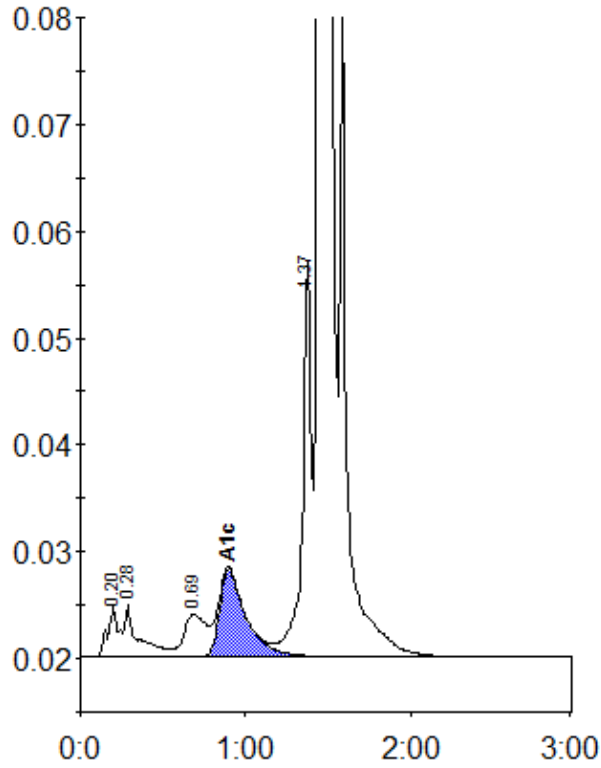

Peak table - ID: 10367161

| Peak | R.time | Height | Area | Area % |
|-------------|--------|---------|---------|--------|
| A1a | 0.20 | 4792 | 22292 | 0.8 |
| A1b | 0.28 | 4865 | 28955 | 1.1 |
| LA1c/CHb-1 | 0.69 | 3960 | 36729 | 1.3 |
| A1c | 0.90 | 8203 | 92170 | 4.7 |
| P3 | 1.37 | 36939 | 135253 | 4.9 |
| A0 | 1.45 | 725107 | 2430819 | 88.5 |
| Total Area: | | 2746217 | | |

| | |
|----------------|-----|
| Concentration: | % |
| A1c | 4.7 |